

BIR President's Conference 2008

Emergency Radiology - What you need to know to cover your on-call

Kindly supported by:
E-Z-EM, Medica
Group, NHS Supply
Chain

Online Registration
www.bir.org.uk

Telephone Registration
+44 (0)20 7307 1406

Venue: The British Institute of Radiology,
36 Portland Place, London, W1B 1AT

Thursday 24 April 2008

We are all becoming much more specialised in our day to day working. However at night and at weekends we are expected to provide a general service to cover emergency requirement.

Most of us will have to be able to provide knowledge and skill to recognise and interpret conditions that may not fit into our normal everyday working experience. This can leave us feeling vulnerable.

This one day meeting is being held to discuss what is expected of us and from us but also to explore potential different ways of working.

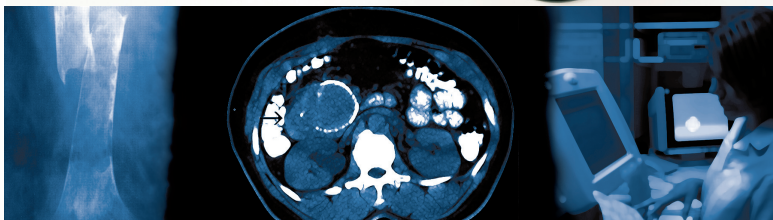
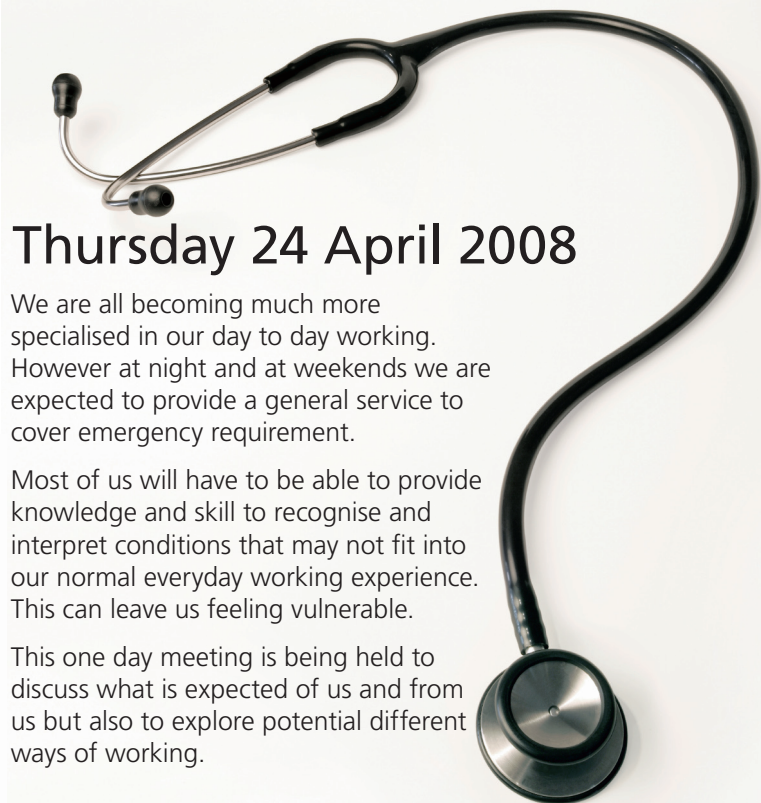

Registration: 24 April 2008

REGISTER ONLINE: www.bir.org.uk

Please complete using BLOCK CAPITALS or attach a business card and send to:

BIR Scientific Meetings, 36 Portland Place, London,
W1B 1AT, UK.

Tel: +44 (0)20 7307 1406
Fax: +44 (0)20 7307 1414.

Title (Prof/Dr/Mr/Ms/Mrs/Miss)

Forename

Surname

Job title

Correspondence address

.....

.....

Postcode

Email

Tel no (day)

Fax no

Hospital/Institution/Company

Signature

Special dietary requirements

REGISTRATION FEE

(includes lunch and refreshments) - VAT exempt

BIR Members*: **£108.00**

BIR Associate Members*: **£142.00**

BIR Students Members/Trainees*: **£48.00**

*BIR Membership number:

Retired: **£48.00**

Non BIR Members: **£175.00**

If there are 3 or more attending from the same hospital, a reduced rate of £98.00 for Members, £132.00 for Associate Members and £165.00 for Non-Members applies. This applies only if registered at the same time.

BIR ANNUAL DINNER at the DALI Museum

BIR Member: **£ 55.00**

Non BIR Member: **£ 60.00**

Please enclose the completed registration form and your payment made payable to 'British Institute of Radiology' using either UK cheque or credit card (VISA/MASTERCARD/MAESTRO).

PLEASE NOTE THE BIR CANNOT INVOICE. PAYMENT MUST BE RECEIVED BEFORE THE MEETING.

Please tick if you are using a *BJR* Voucher []

Reference No.

I enclose a cheque for £

or to VISA/MASTERCARD/MAESTRO: I authorise you to debit my account with £

If paying by BACs please ensure you have stated the full name and surname of the delegate and the date of the Scientific Meeting.

CARD NO:

SECURITY CODE:

(last 3 or 4 last digits on the signature strip of your card)

EXPIRY DATE: START DATE:

ISSUE No. (Maestro):

Cardholder's Address (if different from above):

.....

Signature

Date

British Institute of Radiology Charity No: 215869

CODE: A B C D E F G

If you **do not wish** to be contacted by post with other BIR information and services please tick this box ☐

If you **wish** to be contacted electronically with other BIR information and services please tick this box ☐

Apply for BIR membership now and start saving up to £65.00 per meeting!

Membership is open to all with an interest in the field of radiology and its allied sciences.

Please contact Graham Whittall on +44 (0)20 7307 1400 for a membership pack.

09.30 *Registration and Coffee*

Chair: Dr Julie Olliff, BIR President, London

09.50 **Introduction: Changing times, recurring problems**

Dr Giles Maskell, Royal Cornwall Hospital, Truro

10.30 **Chest**

Dr Fergus Gleeson, Oxford Radcliffe Hospitals, Oxford

11.00 *Coffee break*

11.20 **Imaging assessment of the acute abdomen – all you need is CT?**

Dr Peter Guest, University Hospital Birmingham, Birmingham

11.55 **Urogenital emergencies - what do you need to know...?**

Dr Nigel Cowan, Churchill Hospital, Oxford

12.32 **Gynae**

Dr Jo McHugo, Birmingham Women's Healthcare Trust, Birmingham

13.05 *Lunch*

14.05 **On-call neuroradiology – what really matters**

Dr Tim Hodgson, Sheffield Teaching Hospitals, Sheffield

14.35 **MSK**

Dr Madeleine Sampson, Southampton University Hospitals, Southampton

15.05 **Paediatrics**

Dr Marina Easty, Great Ormond Street Children's Hospital, London

15.35 *Coffee*

15.55 **Vascular Emergencies**

Dr Peter Riley, Queen Elizabeth Hospital, Birmingham

16.25 **Interventional Radiology on Call**

Dr Ian McCafferty, Queen Elizabeth Hospital, Birmingham

16.55 *Close*

19.30 **BIR Annual Dinner at the DALI Museum**

venue & admin details

Emergency Radiology - What you need to know to cover your on-call 24/04/08

VENUE

The British Institute of Radiology is based at 36 Portland Place, London, W1B 1AT.

TRAVEL INFORMATION

The BIR is situated in the heart of London's West End, close to main shopping areas and theatres. Nearest tube stations are: Regent's Park, Oxford Circus - exit 1 and Great Portland Street.

ACCOMMODATION

For details, please contact In Business Reservations, Norman House Mews, Heritage Gate, Derby, tel: +44 (0)1332 285 521, fax: + 44 (0)1332 374 902, email: reservations@ibr.co.uk

For an online booking form, visit www.ibr.co.uk

Members of the BIR receive special discounts on hotel bookings.

REGISTRATION

Online

Registration available online at www.bir.org.uk

Tel: +44 (0)20 7307 1406

Fax: +44 (0)20 7307 1414

One delegate registration per form only, forms can be photocopied for further delegates or obtained from the website: www.bir.org.uk

Places are allocated on a first come, first served basis - book early to avoid disappointment. Cheques should be made payable to 'The British Institute of Radiology'. Any registration queries please email registrations@bir.org.uk

CANCELLATION POLICY

In the event of a cancellation a refund of the total conference fee paid less 25% administration costs will be made on provision of a written cancellation before Thursday 10 April 2008. After this date no refund can be made. No refunds can be made for dinner tickets purchased. Substitutions can be made at any time.

RCR CPD CREDITS

RCR CPD credits have been applied for. A certificate of attendance will be issued to you on the day of the meeting.

Post

British Institute of Radiology
Scientific Meetings
36 Portland Place
London
W1B 1AT, UK

The DALI Museum

This year the BIR Annual Dinner will be held at an extraordinary venue - **the Dali Museum**.

Located in the County Hall Gallery, this prestigious and innovative venue with a riverfront entrance has a direct view on Big Ben and is located right next to the London Eye.

We look forward to greeting you in the dreamlike labyrinth of one of the greatest surrealists and a creative genius of the twentieth century where the work of other prestigious artists such as Chagall, Picasso and Warhol are also exhibited.

To book your tickets visit www.bir.org.uk
or contact the Conference Office T: 020 7307 1400 E: registrations@bir.org.uk

The British Institute
of Radiology

VAT registration number
GB 233 7553 63

Registered Charity
No. 215869